

The background features a large, light pink Star of David pattern. Overlaid on this are several large, rounded shapes: a blue one in the top left, a green one in the top right containing a butterfly and hands, a pink one in the bottom left, and a red one with a white dot pattern in the bottom right.

STRENGTH & SUPPORT

Jewish Association for Community Living
2023 & 2024 ANNUAL REPORT

strength

Dear Friends,

As I sat down to reflect on the past year, I found this meaningful quote by Amy Leigh Mercree:



"Kindness can transform someone's dark moment with a blaze of light. You'll never know how much your caring matters. Make a difference for another today."

These words resonate deeply with the mission of our organization and the incredible work we have accomplished together.

JCL exists to provide housing for individuals with intellectual disabilities, but what we truly offer goes beyond bricks and mortar. We provide a foundation of kindness, compassion, and unwavering support. It is through the dedication and kindness of our staff and generosity of our supporters that we can transform lives and create a community where everyone feels valued and respected.

As we continue to transition out of COVID – yes, we are still transitioning – our caregivers have demonstrated remarkable resilience and empathy, going above and beyond to ensure that our individuals receive the care and attention they deserve. We still face obstacles filling all our staffing needs. We have increased wages for our staff, but we still can't pay them what they are truly worth given the work they do. We are actively involved in lobbying for more funding, but we are not holding our breath, with no avail.

We have also been working on reenergizing and reinvigorating our board after receiving helpful insight from a consultant this past year. If you are reading this letter and have an interest in getting more involved with JCL, please let me know.

Sadly, we lost two of our residents last year. Their memories serve as an inspiration to the staff and board alike. Yet, this also means we have welcomed two new residents to our Arapahoe family.

We have made significant improvements and renovations to many of our houses including remodeling two bathrooms, improving accessibility in one home, replacing of a driveway, and purchasing a new vehicle.

These advancements would not have been possible without your contributions, and for that, we are immensely grateful.

As we look ahead, we remain dedicated to fostering a culture of kindness and compassion. We will continue to advocate for the rights and well-being of individuals with intellectual disabilities, ensuring that they have access to safe and supportive housing.

In closing, I want to extend my heartfelt thanks to each and every one of you. Your kindness, caring, and support have transformed dark moments into bright futures. You have made a difference, and your impact will be felt for years to come.

Thank you for being a part of this journey.

With gratitude,

Steven M. Basche
President



**Jewish Association
for Community Living**

Community active... Community strong!

“Too often we underestimate the power of a touch, a smile, a kind word, a listening ear, an honest compliment, or the smallest act of caring, all of which have the potential to turn a life around.”

— Leo Buscaglia



Maria Stonecipher with her son Scotty.

“Over 20 years ago my son moved into a JCL group home on West Normandy Road. JCL opened new doors for Scotty giving him an increased feeling of importance and independence with so many opportunities to help him learn and grow...a priceless gift. As a donor and a parent, Scotty’s Happiness is my Happiness!” — Maria Stonecipher

IMPACT, COMMUNITY, GRATITUDE



IMPACT - To have a strong effect on someone or something.

This is our purpose, to positively affect the lives of individuals with Intellectual and developmental disabilities and their families. We look to serve the whole person and this includes the individual's support system. One of the greatest compliments we are given is that of a family member who shares with us that we not only assisted their loved one but

we offered peace of mind that their adult children and loved ones would be cared for their entire lifetime. A lifetime of care is an awesome responsibility that we are honored to embrace.

Our individuals lead full and active lives, designed by them, at their pace and around their passions. Our job is to listen and assist in creating a roadmap to their dreams, identifying and eradicating obstacles that interfere with those goals. Our men and women

hold jobs, volunteer, swim, dance, horseback ride, participate in music therapy, hold dinner parties, book clubs, vacation, connect with family and friends. They participate all of the things that make their lives joyful and meaningful. Your support enables us to make these goals and dreams reality.

Impact



From left to right: Ronit's son-in-law Colby, Ronit Shoham, son Ben, daughter-in-law Liz, daughter Maya. Bottom row left to right: Ronit's daughter Koreen, holding her son Colin, with grandchildren Aiden, and Harper.

"JCL is an organization with a big heart. The caregivers are nurturing and loving, providing adults with physical and intellectual challenges with warm, professional care. JCL is an organization that is near and dear to my heart, as it supports a fragile and often overlooked group in our society."

— Ronit Shoham,
JCL Board Member

JCL's Journey & Your Support

There are times when the gratitude is so limitless words do not seem to relay how deeply we are humbled and thankful.

"The roots of all goodness lie in the soil of appreciation for goodness."

— Dalai Lama

The simple fact is that JCL would not exist without you. We could not carry out our work to our standards, or honor the reputation JCL has worked so diligently to earn and maintain, without the support of you, our donors. We are immensely blessed to have committed and generous donors who continue to infuse us with resources to meet and exceed our charge.

There is an immensity in thinking about the amount of people who have a hand

in assisting JCL to live its mission. We are filled with gratitude for the incredible support and commitment of our entire community. Whatever role you have played in JCL's journey; family member, individual, support staff, board member, volunteer, donor or advocate you have been, and will continue to be, instrumental in our success and in continuing to advance our mission forward.

gratitude

JCL's Core Community



At JCL's core is community. The sheer fact that it is in our name ensures our focus on contributing, strengthening and evolving our community. JCL believes community is strongest when it involves the full presence and participation of all its members, including those with intellectual and developmental disabilities.

The strength of JCL's community lies in the unwavering support and commitment from our dedicated and loyal stakeholders who believe in our mission to provide a lifetime of support empowering persons with intellectual and developmental

disabilities to participate in and contribute to all aspects of community life. This collaborative environment is fostered through the active participation of families, devoted board members, community partners, remarkable and invaluable support staff who unite to create an inclusive and empowering atmosphere. Their combined effort not only enhances the services we provide but also ensures that our mission is deeply rooted in the values of compassion, respect, dignity and in the continued commitment to repairing the world.

community



"Community plays an integral part in the lives of the individuals we served. Going out in the community gives them a sense of independence. They're able to meet people out of their circle, get exposure to new things, and learn to do things they have never done before. The Brookmoor ladies (Mira, Beena, Amy, and Sarah) love to be out in the community.

They participate in a lot of community outings whether it's going to the synagogue to attend events, the hairdresser, walking around the mall, going to the park, casino, museum, dining out, or walking in the community. The list goes on and on. The Brookmoor ladies always look forward to going out into the community. They love interacting with people, especially Mira. It is stimulating and therapeutic being out of their home. They are happier and calmer."

— Jackie Fount-Blake,
JCL Assistant Supervisor



WITH OUR GRATITUDE

July 1, 2022 through June 30, 2023

July 1, 2023 through June 30, 2024

OUR DONORS

Funding from the State of Connecticut provides JCL with approximately 90% of the revenues needed to maintain our operations. However, achieving the highest level of quality would not be possible without the generous support of friends like you. We are deeply grateful for your commitment to our organization during these past two years.

LEGACY GIFTS

Legacy gifts represent a commitment from donors to help secure JCL's ability to carry out our mission for years to come. JCL encourages families and friends to consider including JCL in their estate planning. Contact Gloria Carlson at 860-522-5225 ext. 2235 to learn more about legacy giving.

ENDOWMENT FUNDS

At JCL, we appreciate the confidence you show in us. Your support provides us the opportunity to present exceptional programs and supports. The following funds have been created by individuals and families through the Jewish Community Foundation and specifically designated to support JCL's mission. In fiscal year 2023, these funds yielded \$36,219 and in fiscal year 2024 these funds yielded \$43,806; all to be used towards furthering our mission.

*Endowment funds given in 2023 & 2024.

strength

- Alan Bialeck Fund*
- Beena Fund*
- David & Lauri Miller Fund for JCL*
- Elfenbaum Family Fund
- Elizabeth Ina Scharr Fund*
- Fund for Speical Needs
- Geary-Vos Winkel Family Fund*
- Gerald & Janet Pitegoff Family Fund*
- Hinda N. Fisher Designated Fund*
- Howard and Lois Siegal Fund for JCL*
- Ira and Barbara Levin Fund*
- Janet Bialeck Community Fund*
- Jewish Community Foundation*
- Konover Coppa Family Designated Fund*
- Kupperblatt Morris Family Fund*
- Legacy of Caring Fund*
- Martin, Esther, and Neil Lerner Fund*
- Mayer Family Fund for JCL*
- Melvin & Ruth K. Rutt Fund*
- Mira Rauch Fund*
- Philip and Frances Feltman Family Fund*
- Residential Fund*
- Schuster Family Fund*
- Starr/Newman Fund for JCL*
- Temkin Family Fund*
- Uncle Abe's Honorary Fund*
- Vicki and Michael Konover Fund*



community

“The best way to
find yourself is to
lose yourself in the
service of others.”

— Mahatma Gandhi



DONORS WITH A PURPOSE

July 1, 2022 through June 30, 2023

July 1, 2023 through June 30, 2024

DONOR-ADVISED GRANTS

The following grants were gifted by individuals and families, just like you, who support community living for people with developmental disabilities. JCL received these grants, awarded through the Jewish Community Foundation of Greater Hartford in fiscal years 2023 & 2024. These funds assisted with costs associated with music therapy, Judaic Programs, client assistance, technology upgrades, and general operating costs. In fiscal year 2023, these funds yielded \$20,616 and in fiscal year 2024 these funds yielded \$24,000.

*Donor Advised Funds given in 2023 & 2024

- Anonymous X Fund
- Brooksie Koopman*
- Fischman Family Fund
- Harry E. Goldfarb Family Foundation Inc.*
- Hymen and Pearl Namerow Family Fund*
- Peggy and Alan Mendelson Fund
- Rena Koopman*
- Trice Koopman*
- Zachs Family Foundation, Inc.*



Funding from the Jewish Community Foundation and the Jewish Federation of Greater Hartford supports JCL's Judaic Programming and many other initiatives benefiting people with intellectual/developmental disabilities. We are eternally grateful to our good friends at both of these wonderful organizations. Please support them in their efforts to support us.



2022-2023 & 2023-2024 DONORS

July 1, 2022 through June 30, 2023

July 1, 2023 through June 30, 2024

DONORS

no asterisk by their name gave in fiscal year 2023

* one asterisk by their name gave in fiscal year 2024

** two asterisks by their name gave in both fiscal year 2023 & 2024



OUR DONORS

Diamond: \$30,000+

Barbara Milstein *

Jewish Federation of Greater
Hartford **

Marlene and Jerome Scharr **

Platinum: \$10,000+

Dr. Jay D Smith

Esther K. Lerner Foundation **

Kaitlin Gochberg *

Maximilian E. & Marion O. Hoffman
Foundation, Inc.*

Neil Lerner Special Needs Trust**

Pearl: \$5,000+

Arthur & Louise Rome

J. Walton Bissell Foundation

Janice Rothstein**

Jewish Community Foundation**

John and Kathleen Schuster**

Lisa B. Namerow & Lonnie
Lazear**

Pamela and Eric Rosow*

Gold: \$2,000+

Allan and Ellen Mayer**

Andrew and Tammy Selinger**

Christian and Elizabeth Corthouts**

David Little and Tracey Collins**

Dr. & Mrs. Louis Brown**

GHADA Foundation

JCL Endow Hartford 21 Fund

Michael & Vicki Konover*

Mr. & Mrs. Chuck Koteen**

PayPal Giving Fund

Ruth Anne Faust**

Silver: \$1,800+

Philip and Maria Stonecipher**

Saul and Esther Spigel**

Edie and Irving Shiffman**

Hartford Foundation for

Public Giving**

Seth Lapuk and Lynn Guelzow*

Margot Haeflich**

Bronze: \$1,000+

Ann Levie**

Anne Broadhurst and Richard
Buckson**

Chad and Dana Fleck

Charles and Nancy Goding**

Donald and Ramona Tardif**

Felice Heller*

Gary & Rebecca Holmes

Harriet Winograd**

Janice Rothstein

Julie & Michael Scharr* z"l

Lynne Namerow*

Patricia Schuster**

Steven & Gayle Temkin**

Zach's Family Foundation, Inc.*

kindness



gratitude

Community Strong: \$500+

Bridget Arndt*
Charles D. Gautier*
Craig and Robin Beden
David and Ann Brandwein**
David and Lauri Miller*
Donald Neville*
Dr. Felice Heller
Edward Wahlberg*
Elizabeth DeGroat and Stuart Simon**
Eric and Linda Peterson**
Gary Starr and Leigh Newman**
Ira Levin z"l*
James and Nancy Rosen**
Jonathan and Karen Abels*
Laurence & Lynn Pollack
Manuel and Maxine Lerman**
Mary Anne Charron Esq*
Michael and Cora Altschuler*
Shirley Boron and Eileen Furey**
Siegfried and Andrea deHaas**
Stuart Ganslaw*
Sue and Jeffrey Morris**
Susan and Phillip Neuberg**

Community Active: \$250+

Alan & Shelley Sherman
Catherine Zeiner
Daniel and Joan Fine**
David Basche
David Scheinerman*
Dr. Stephen Becker**
Faith Helene**
Gloria Carlson**
Hayley Zinn Rowthorn*
Jeffrey Renert**
Kehilat Chaverim
Kerri Scharr & Daniel Weiner**

Mary M Delaney**
Michael Kaufman**
Mike and Pam Hiza
Sonu Rangnekar**
Stephanie Kudler*
Steven and Deborah Kleinman**
Steven and Elizabeth Greenspan**
Steven Basche*
Susan Robbins Namerow*
Trudy Lovell*
Updike, Kelly & Spellacy, PC*
William and Myra Kleinman*

"No act of kindness,
no matter how small,
is ever wasted."

— Aesop



2022-2023 & 2023-2024 DONORS

July 1, 2022 through June 30, 2023

July 1, 2023 through June 30, 2024

OUR DONORS

Pal: up to \$249

Alan and Diane Schuman**

Alfred Oppenheimer

Alison and Jeffrey Rudolph*

Alison Sjoberg*

Allen and Susan Kallor*

Allen z"l and Florence Attas*

Allison Holst-Grubbe

Andrea Igdalsky

Angela Beebe

Angelo and Maureen DiMatteo*

Anne and John Danaher**

Anne Demchak

Anne Rapkin and Steven Zhitnik*

Anonymous*

Anonymous*

Anonymous*

Antonio Magno*

Arthur and Marylin Noll*

Arthur and Toby Schuman*

Attorney Gerald Roisman*

Barbara & Bob Cloonan

Barbara & Michael Fedoras

Barbara and David Brown**

Barbara C Mindell*

Barry and Karen Gibbs**

Barry Simon

Bernd and Lea Selig

Bernice Matty

Bernice Matty**

Bert and Ruth Berlin*

Beth and C. Joseph Fox**

Betty and Leonard Hellerman**

Bonnie Eisenberg & Art Greene**

Brad Shear

Brian and Kim Roth**

Carole C. Fay

Cathy Ludlum*

Cheryl Ramos



Chris McNaboe**

Christina Ghio

Communitas

Craig Hasegawa*

Daniel & Jacquelyn Lilly

Daniel Falotico*

David and Mary Lou Peters*

David Price

Deni B. Garabedian*

Denis Geary z"l & Faith Vos Winkel*

Diana Appleton**

Dominic Marandino*

Dr. & Mrs. Solinsky**

Dr. Bernice C Schaefer*

Dr. Steven & Mrs. Janet Selden*

Edith and Edwin Baum*

Edythe Weiss*

Eileen and John Able

Eileen Norris*

Elaine Dobrutsky

Elaine Muldowney & Robert Morgan

Elbert and Ronnie Siegel**

Eleanor Young

Ellen Eisenberg D.M.D.

Erica Bloch*

Erica Tirado*

Eva Pick*

Faye S. Krantz

Felice Goldman*

Frances Martyn

Francine and Steven Stier*

Francis Monahan





support

Frank and Jean Barbaro**
 Freyda Cohen*
 Gail Choate*
 Gail Geary*
 Gayle Shainfarber and Andrew Nandler and Family*
 Gerald & Shirley Grossman
 Gian-Carl Casa
 Gina and Charles Kahn z"l*
 Gina Larosa*
 Give Lively Foundation
 Harold and Janet Moskowitz*
 Hartford Doctor's Orchestra
 Helen Martins
 Helene & Jim Clyburn
 Helga Allweiss*
 Howard and Patti Weiner**
 Imelda Reno
 Jack and Alys Krichavsky*
 James and Paulette Lotstein
 James Bergenn**
 Jan and Harold Kritzman
 Jane & Edward McKenna*
 Jane McNichol
 Janet and Steven Selden*
 Jean & John Weiss
 Jean Selinger**
 Jeanette Greene**
 Jeffrey and Carolyn Weiser
 Jeffrey Brewer*
 Jennifer Burkey**
 Jennifer Schwab
 Jennifer Sharp
 Jill Sullivan
 Joan Alvezi
 Joan Haid
 Joanne and Saul Pasternack**
 John and Ann Mallin
 John and Jean Weiss*
 John Geary

John Rappa
 John z"l and Kathy Suisman*
 Joseph & Shelia Cirasuolo
 Joseph Mancini*
 Joyce Lebowitz-Sturm and Myron Sturm
 Judith Coffey
 Kathleen Bercowetz
 Kathleen Shubitowksi
 Kathleen Taylor*
 Kathryn Scott



Kathy Daly
 Kaye Straw*
 Kayla Suprin
 Kirsten Bechtel
 Larry and Haydee Goldman
 Lauren Lieberman**
 Lauren Pelletier
 Lawrence Little**
 Lee Lapuk**
 Leon Davidoff
 Linda Marks*
 Lois Siegal
 Lori Warchol
 Lucille Duguay
 Lucy Sharp**

Maggie Mortali
 Marc & Shelia Sherer
 Marcus Fink
 Margaret Geary Mortali**
 Marian Adler
 Marianne Gilbert Finnegan**
 Marilyn & Gene Kalet
 Marilyn T. Cremer**
 Marisa Giarnella-Porco
 Mark and Michelle Boxer
 Mark and Regina Alexander Murphy**
 Mark and Sandra Gassner**
 Mark Merin*
 Martin and Gwen Dubno*
 Martin and Linda Stein*
 Martin Portnoy**
 Marvin and Edith Catler*
 Marvin and Sara Lapuk
 Mary Agnes Fleming z"l*
 Mary Cahalane & David Weil*
 Mary Dolan Hildenbrat & Kurt Hildenbrat
 Mary Etter
 Maureen Klein
 Meghan Geary*
 Meredith and Stephen Smith
 Michael & Linda Dore*
 Michael and Anna Elfenbaum*
 Michael and Ruth Herlands*
 Michael and Sharon Serow**
 Michael and Susan Peck**
 Michael Cerrina
 Mike Keating
 Miriam Schreiber*
 Mitch & Vas Jackson
 Muriel Keiper*
 Nadine M Schaber*
 Nancy Lee Schwartz**
 Naomi and Michael Cohen**
 Naomi and Sam Rogers**

community

OUR DONORS

Pal: up to \$249

Neil Manning
Norma Eccellente
Norman & Lois Gottlieb
Pamela Morrison-Wolf
Patricia Dorman
Patricia Hoppin
Paul and Ruthann Ballasy*
Paul Garavel
Philip A Post**
Phyllis & Matthew Pasternak
Przybysz & Associates
Pushpa Kansagara*
Rabbi Ilana Garber**
Rabbi Randall Konigsburg*
Rachel Rudnick**
Raymond and Gail Weinstein
Reba and Arthur Nassau*
Richard and Cyral Sheldon**
Richard and Debbie Gutcheon**
Richard and Debra Glassman**
Richard and Lea Rubenstein**
Richard and Margery Bialeck**
Richard and Sandra Greenberg**
Rissa Mendelstein*
Ronald Kadden*
Ronit Shoham**
Ronna Rosenblatt**
Rosalind and Elton Katz**
Ruth Stern
S.A. Carignan
Sally Hellerman and
Stephen Grossman*

Sandra & Donald Bergamasco
Sandra and Jerald Rome
Sara Alger**
Sarah Winiarski**
Selma Schein*
Shannon Geary*
Sharon Kocay
Stacy Rudland
Stanley and Joan Ingersoll
Stephen & Janice Barshay
Steven Tangney**
Sue and Bruce Bergman
Susan & Jesse Samuels
Susan and Gil Fried
Susan Cole
Susan Stoppelman
Sydney and Janice Elkin*
Tammy Krulewitz*
Ten Thousand Villages**
The Toppers Club
Thomas Lorch
Tim and Nora Martin*
Tom & Anne Condon
Tom and Liz D'Attilio**
Tracy King
Valerie Wiseman and
Thomas Smith**
Will & Patty Panetta
William and Deborah Doran**

"It is our choices,
that show what we
truly are, far more
than our abilities."

— J.K. Rowling



Together

CARNIVAL PARTY GALETTE



As we reflect on 2024, one of the highlights was our unforgettable Carnival Party Galette fundraiser. This event was a true testament to the generosity and spirit of our community, and it exceeded all expectations. From the vibrant games, incredible silent auction, the lively entertainment provided by Conor Geary, every detail came together beautifully to create an atmosphere of fun and philanthropy.

This success would not have been possible without the unwavering support of our incredible donors, Board Members and Development Committee Members. Your contributions, whether through time, sponsorships, donations, or corporate and table sponsors, helped make this event a resounding success. Thanks to you, we were able to raise funds that will go directly toward supporting our guys.

On behalf of our entire team and our guys, we extend our deepest gratitude to all those who participated, donated, and supported the Carnival Party Galette fundraiser. Your generosity is the cornerstone of our success, and we look forward to continuing our work together in the coming year.

Thank you to the following individuals who helped make our Carnival Party Galette fundraiser a true celebration of community and impact!





OUR SPONSORS

Presenting Sponsor:

\$18,000 +

Anonymous

Silver Sponsors:

\$5,399-\$3,600

Joshua & Ann Morris
Susan Robbins Namerow

Bronze Sponsors:

\$3,599-\$1,800

Mrs. Dana Feinstein
Haeflich Family
Karen & Barry Gibbs &
Laurel Larson
Schuster Family

Community Sponsors:

\$1,799-\$1,000

Andrew and Tammy Selinger
Alan & Ellen Mayer
Boston Document Systems
Charter Oak Law Group
Donald Neville
Dr. Felice Heller
Dr. Seth Lapuk & Lynn
Guelzow
Faith Vos Winkel
Financial One
Gary S. Starr &
Leigh Newman
Julia Sullivan
Kerry and Tony Arru
Kevin Grenham
Michael Geary
Sue & Jeffery Morris
William & Deborah Doran

OUR SPONSORS

Best Friend Sponsors:

up to \$999

Advanced Wheels
Aline Cronin
Alison Sjoberg
Andi and Sigi deHaas
Ann Levie
Arsenia Levie
Ashley Cronin
Barbara Dell
Bob Buehler
Brown & Brown
Bruce Putterman
BT Lindsay
Businessolver
Candace Platt
Candra Smith-Slatas
Carly Hoss
Carly Norman
Carrie Berman
Cathy Fleming
Christian & Elizabeth Corthouts
Colin Krafft
Deborah DeVivo
Donald & Ramona Tardif
Donna Cohen
Dr. Felicia Wilion
Dr. Stephen Mason
Dylan Cowen
Edie Meade Shiffman
Edward Barron
Eileen & John Able
Eileen and John Able
Emanuel Synagogue
Erin Ambrose
Evelyn Jones
Faith Helene
Fiondella, Milone, & LaSaracina



Gengras Volvo
Hayley Zinn Rowthorn
HUB International
Jack Haeflich
Jackie Isenberg
Jaime Morris
Jean Selinger
Jeanette Greene
Jessica Martin
Jill Gill
Jo-Anna Fischman
Josh Starr
Kara Sheftel
Kathryn Gonnerman
Kathryn Sadowski
Kathryn Scott
Kelly Tangney
Kendal Blum
Lauren deHaas
Laurie Mandell
Lawrence & Haydee Goldman
Lawrence Little
Linda Peterson





Lisa Weisinger-Roland
Liz D'Attilio
Liza Josephson
Manuel & Maxine Lerman
Margaret Geary Mortali
Maria & Philip Stonecipher
Marianne Burkey
Mary M. Delaney
Mary Schinke
Meghan Geary-Strenk
Melissa Belcher
Meredith Smith
Michael Steinberg
Mina Nemirow
Nancy Goding
Neil Lerner
Norah Geary
Patricia Schuster
Pension Consultants
Ronit Shoham
Russell Coleman
Ruth Herlands
Scott Stonecipher
Sean Geary
Shannon Geary
Solinsky Family Fund
Sonu Rangnekar
Stephanie Kudler
Steven Basche
Steven Fischman
Tamara Williams
Tammy Serow
Tanya Sweeney
Tim & Nora Martin
Victoria Geary
Viking Fuel

Carnival Party Galette In-Kind donations

Thank you to the following local businesses and individuals who so generously contributed goods and/or services to help make our event a success. Without these in-kind donations, our silent auction would not have been an enormous success!

Acure Eco Salon
Annette Hargrove
Blue Elephant Trail
Body Talk
Bonnie Eisenberg
Boqueria
Bounce Town
Brandy Grant
Brian "Broken Arrow" Bozsum
Bridgewater Chocolate
Cape Cod Fence
Center Frame
Cheesecake Factory
Chipotle
Connecticut Science Center
Conor Geary
Dayna Clark
Doro Restaurant Group
Felice Heller
Float 41
Frame Dimension
Fun City
Garmany Gift Shop
Gillette Ridge Golf Club
Gillette Wine
Gloria Carlson
GOLFTEC
Gordon Bonetti Florist
Great Taste
Harvey & Lewis Opticians
Horst Engineering
Junkpot Studio

Kimberly Boutique
Lake Compounce
Law Offices of Steven M. Basche
Le Mazet
Mecha Noodle Bar
Meghan Strenk
Mike's Golf Outlet
My Secret Garden
Mystic Seaport Museum
Naatiya
New England Pasta Co.
Olivia Engel Jewelry
Playa Bowls
Playhouse on Park
Racquets for Life
Secret Garden
Selinger Family
Shish Kebab House of Afghanistan
Sonu Rangnekar
The Blue Elephant Trail
Thomas Hooker Brewery
Tony Arru
Trader Joe's
Wadsworth Athenaeum
Museum of Art
West Hartford Art League
West Hartford Department
of Leisure Services
WIP Fitness
Zaytoon Mediterranean Restaurant
Zohara

love your fellow

JCL BOARD OF DIRECTORS

Board years 2023 through 2024



JCL is fortunate to be led by an outstanding group of competent and committed lay volunteers. These individuals form the governance body responsible for providing legal, financial, management, and programmatic oversight of activities. Their dedication and passion continues today in the efforts of our Life Directors.

2023 AND 2024 OFFICERS OF THE BOARD

Steven Basche
President

Mary Anne Charron
Vice-President

Stephanie Kudler
Treasurer

Seth Lapuk
Secretary

DIRECTORS

Bridget Arndt
Steven Basche
Mary Anne Charron
Katie Fineberg
Felice Heller
Stephanie Kudler
Ellen Mayer
Don Neville
Sonu Rangnekar
Ronit Shoham
Alison Sjoberg
Erica Tirado

LIFE DIRECTORS*

Faith Helene
Betty Hellerman
Lee Lapuk
Seth Lapuk
Ellen Mayer
Sue Morris
Susan Robbins Namerow
Susan Neuberg
Scott Newman
Janice Rothstein

Marlene Scharr
Patricia Schuster
Andrew Selinger
Edie Shiffman
Meredith Smith
Gary Starr
Donald Tardif
Kimberly Youmans

*Life Directors served as past presidents and/or a minimum of 10 years on the Board of Directors.

FINANCIAL STATEMENTS

July 1, 2022 through June 30, 2023

July 1, 2023 through June 30, 2024

JCL is entrusted with the responsibility of protecting the public good through our dedication to the JCL mission, appropriate use of public funds and your generous gifts to us, our community of donors. We take these responsibilities very seriously and work to minimize administrative expense without loss of programmatic quality.

The financial figures presented here were prepared in accordance with generally accepted accounting principles (GAAP) by the firm Fiondella, Milone, & LaSaracina. Copies of JCL's complete financial statements are available upon request.

REVENUE	2024	2023
Grants and Contracts	\$4,864,549	\$4,385,271
Room and Board	\$361,366	\$369,053
Fee for Service	\$380,829	\$322,688
Contributions	\$284,316	\$388,590
Other Income	\$82,867	(\$13,093)
Change in value of investments	\$1,212	\$921
Total Revenue	\$5,975,139	\$5,453,430

EXPENSES	2024	2023
Community Living Arrangements	\$2,919,027	\$3,198,363
Supported Living Programs	\$1,813,131	\$984,725
Day Programs	\$170,565	\$162,684
Management & General	\$862,315	\$752,827
Fundraising & Other	\$80,745	\$60,262
Total Expenses	\$5,845,783	\$5,158,861



The Year
Ahead



We are Stronger Together

As we look forward to the year ahead, we are excited to continue cultivating and stewarding the valuable relationships we have built with you; our community partners, volunteers, and donors. Your unwavering support has been integral to the success of our mission, and we are committed to deepening these connections in the coming months. By working together, we can further enhance the lives of the individuals we serve, ensuring that they have the resources, care, and opportunities to thrive. We are grateful for the dedication of our partners, volunteers, and donors, and we look forward to another year of collaboration and shared impact.



Judaic Programming

Since 2005, JCL has been dedicated to providing a wide range of enriching Judaic programming for our community. Up until five years ago, prior to the onset of COVID, our Judaic Programming team, was consistently busy planning and hosting various events. We developed strong community connections and partnerships for the

Special Needs community, organizing wonderful programs such as holiday celebrations, Jewish learning opportunities, Shabbat services, and a beautiful Passover Seder each year.

We collaborated with local organizations such as the JCC and numerous synagogues in the area, including Emanuel

Synagogue, Beth El, Beth Israel, Temple Sinai, Beth David, B'nai Tikvoh Sholom, and Beth Hillel. Additionally, we worked with groups like Chai Mitzvah, JTConnect, and occasionally different Hillels. Our team also formed meaningful partnerships with individuals like Nancy Rosen, who leads our Shabbat services and Passover Seders, and storyteller Sara deBeer,

programming

who brings Jewish-themed stories to life at our events. Together, we celebrate holidays and share in Jewish learning focused on values and traditions that are central to everyday life.

However, in 2020, the COVID-19 pandemic forced us to adapt to new circumstances. With in-person gatherings becoming nearly impossible, we transitioned to hosting events via Zoom, which worked for a while, but we were eager to return to in-person connections. The challenges of the pandemic, combined with changes in administrative staff, caused some of our partnerships to diminish, we found ourselves navigating the path forward independently. Thankfully, JCL's staff has been incredibly supportive, providing hands-on help with our Judaic Programs.



Over the past few years, we are thrilled to have reestablished connections with many of our past collaborators and have shared some of our favorite events once again. In 2024, we introduced Shabbat dinners at our group homes, which have been well received by participants.

Looking ahead, our Judaic Programs calendar for Spring 2025 is full of exciting events and activities. If you are interested in attending, please contact us at beisenberg@jcl-ct.org, and we will add you to our invite list.



"However difficult life may seem, there is always something you can do and succeed at."

— Stephen Hawking

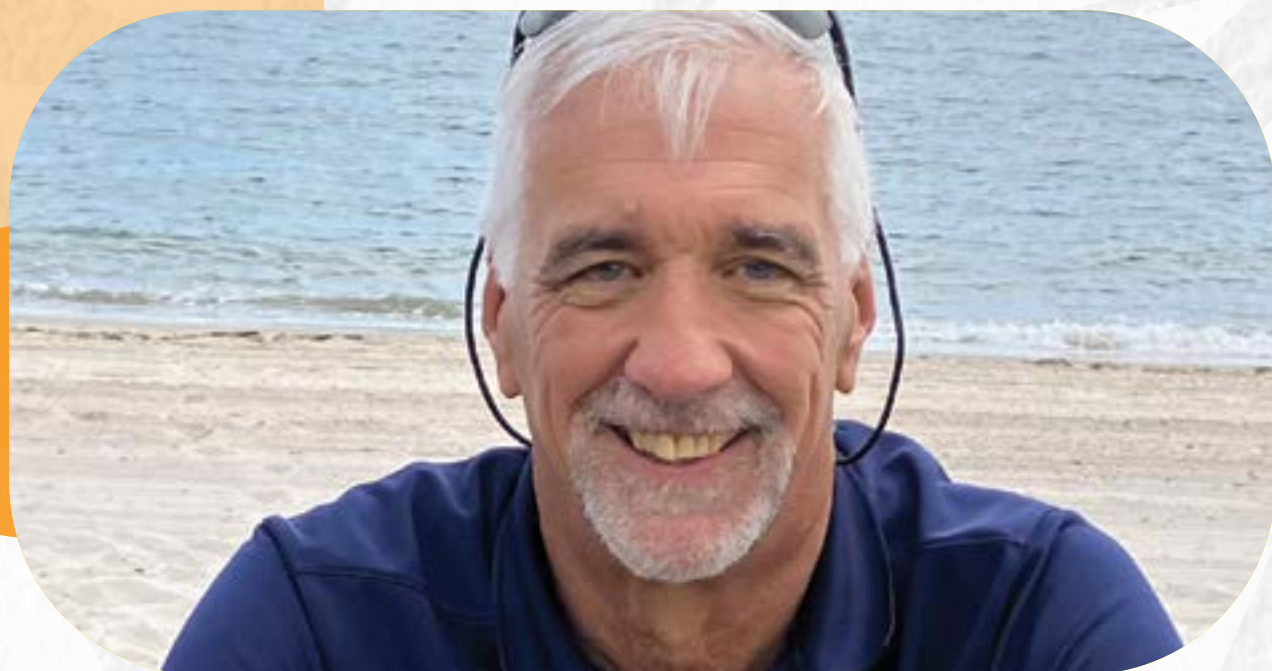

In Memoriam

Denis Geary z”l, JCL’s first Executive Director, passed away on December 13, 2023. Denis was and will always be JCL’s patriarch. His 30 years of leadership spurred this agency to what it is today. Our integrity and

reputation in both the Jewish community and Intellectual/Developmental Disability community was curated and nurtured by his guidance, support and example.

It is impossible to describe Denis’s impact on JCL. His personal and professional dedication has positively affected countless families, staff, JCL individuals, professionals and the

I/DD community as a whole. He changed lives, many lives. He impacted systems and drove positive changes. He lived his life, in the service of others. Many have called Denis a “true mensch”, a person of integrity, honor and good character; how perfectly summarized. He certainly left this world a



Denis

“Our brother Denis’s love for and devotion to JCL had a profound ripple effect on our entire family. From accompanying our Mom to various social events at group homes over the years to proudly supporting family members who work(ed) for JCL, the Geary family has been blessed and enriched by our close ties to and love for the clients and hardworking employees of JCL.”

— Margaret Geary Mortali, Denis’s Sister & JCL Supporter

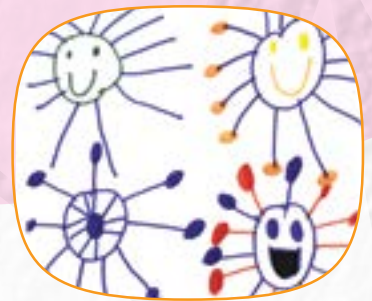

better place than he found it and that is the definition of legacy.

Denis left us with many gifts, none more meaningful than the connection to his beautiful family. Faith, Conor, Norah and the gaggle of Gearys will always remain in JCL’s heart and at the center of our family.

While our loss is profound and painful, our job remains to

carry his vision, work and legacy forward. We will continue to maintain our commitment to families and individuals in need. We will continue to work towards leaving the world better than we found it.

Thank you Denis, we are honored to carry your commitment and work forward.

“Service to others is the rent you pay for your room here on Earth.”

— Mohammed Ali

In Memoriam

Elizabeth
1966 - 2024



Elizabeth z”l was a girly girl. She was a shopping diva, loved all things pink, purple, and sparkly. Elizabeth spent much of her time going to monthly dances, watching movies at the theater, traveling, and attending events out and about in West Hartford and surrounding towns. Elizabeth was a bright spot in our days and a fighter – right to the end. We will miss her smiles, giggles, little snores, sassy behavior, and the sounds of Mama Mia.

Keith z”l was an integral part of his family and the JCL family. He moved to the Arapahoe Road group home when he was 30 years old. In his time there (and before his time at JCL), he was a very successful athlete in the Special Olympics so much so that he was inducted posthumously into the Hartford Jewish Sports Hall of Fame. Keith was a wonderful and caring housemate. He loved living at the Arapahoe Road group home and thrived on his independence.



Keith
1963 - 2024



community

2022 - 2024





CONTACT

Jewish Association for Community Living
34 Jerome Ave. Suite 109
Bloomfield, CT 06002
860-522-5225 ext. 2234
swiniarski@jcl-ct.org

JCL-CT.org
facebook.com/JCLHartford